

SURVEYOR'S STATEMENT

THIS MAP CORRECTLY REPRESENTS A SURVEY MADE BY ME OR UNDER MY DIRECTION IN CONFORMANCE WITH THE REQUIREMENTS OF THE PROFESSIONAL LAND SURVEYOR'S ACT AT THE REQUEST OF PAUL WARD ON AUGUST 8TH, 2006.

William J. McClinton
WILLIAM J. MCCLINTOCK, R.C.E. 24893
EXPIRATION DATE 12/31/2009



BASIS OF BEARINGS:

THE BEARINGS SHOWN UPON THIS HEREON MAP ARE BASED UPON THE CENTERLINE OF OAK GLEN AVENUE, AS FOUND MONUMENTED AND RECORDED AND SHOWN UPON THAT RECORD OF SURVEY FILED AUGUST 4TH, 1995 IN BOOK 668 OF MAPS AT PAGE 47, SANTA CLARA COUNTY RECORDS AND SHOWN HEREON AS N 46°00' E.

NOTE:

THIS MAP IS BEING FILED IN ACCORDANCE WITH SECTION 8762 ITEMS (a) THROUGH (e) OF THE LAND SURVEYOR'S ACT.

RECORD OF SURVEY

BEING ALL OF THAT LAND DESCRIBED AND DELINEATED AS PARCEL 1 OF THAT CERTIFICATE OF COMPLIANCE – LOT LINE ADJUSTMENT, RECORDED JUNE 5, 1996 AS DOC. NO. 13319817, SANTA CLARA CO. RECORDS AND BEING ALL OF THAT LAND DESCRIBED AND DELINEATED AS PARCEL 1 OF THAT CERTIFICATE OF COMPLIANCE – LOT LINE ADJUSTMENT, RECORDED MARCH 25, 1999 AS DOC. NO. 14723157, SANTA CLARA CO. RECORDS.

and lying within the unincorporated area of
THE COUNTY OF SANTA CLARA, CALIFORNIA
JANUARY, 2009

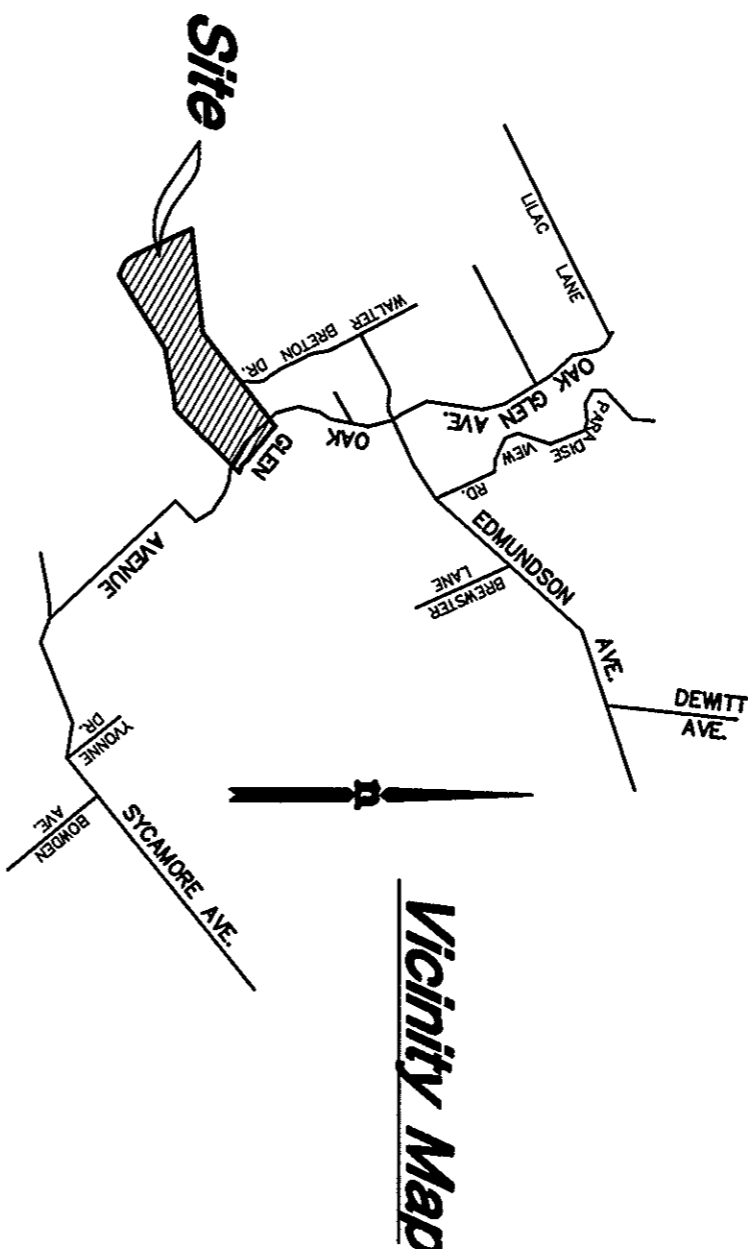

EASEMENTS OF RECORD:

- 1). FEBRUARY 8, 1898 IN BOOK L205 OF DEEDS 364, TO CATHERINE DUNNE REGARDING WATER PIPES, AQUEDUCTS, OPEN FLUMES, DITCHES AND WATER RIGHTS REGARDING LLAGAS CREEK.
- 2.) JULY 27, 1965 IN BOOK 7045 AT PAGE 515, TERMS AND CONDITIONS OF WATER, UTILITY AND INGRESS–EGRESS EASEMENTS AND REALIGNMENT THEREOF.

LEGEND :

o SET 3/4" I.P., TAGGED R.C.E. 24893	R8	RECORD DATA PER R.S. 227 M 30
● FOUND MONUMENTS AS NOTED	R9	RECORD DATA PER R.S. 191 M 23
R1 RECORD DATA PER CATHERINE DUNNE RANCH MAP NO. 2, BK. 1 st OF MAPS AT PGS. 62 & 63	R10	RECORD DATA PER DOC. #17522162
	R11	RECORD DATA PER LLA, DOC. #14723157
R2 RECORD DATA PER P.M. 395 M 44	S.F.N.F.	SEARCHED FOR NOT FOUND
R3 RECORD DATA PER P.M. 374 M 29 & 30	ORIG. UN.	ORIGIN UNKNOWN
R4 RECORD DATA PER LLA, DOC.#13319817	(data)	DENOTES RECORD DATA
R5 RECORD DATA PER TRACT NO. 3394, 174 M 28 & 29	[]	BOUNDARY CONTROL
R6 RECORD DATA PER R.S. 231 M 20		
R7 RECORD DATA PER P.M. 270 M 25		

COUNTY SURVEYOR'S STATEMENT

THIS MAP HAS BEEN EXAMINED IN ACCORDANCE WITH SECTION 8766 OF THE PROFESSIONAL LAND SURVEYOR'S ACT THIS 177TH DAY OF MARCH 2009 .

Gwendolyn GEE
GWENDOLYN GEE, COUNTY SURVEYOR
L.S. 6780, EXPIRATION DATE 9/30/10

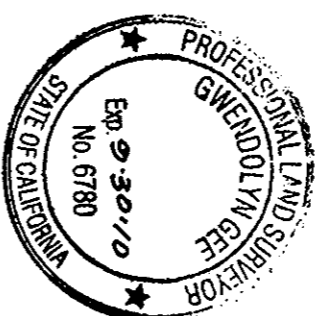

RECORDER'S STATEMENT

FILED THIS 17 DAY OF MARCH 2009 AT 2:55 P.M. IN BOOK 831 OF MAPS, AT PAGES 8-9 AT THE REQUEST OF MH ENGINEERING CO.

FILE NO. 20171760

FEE \$ 10.00

REGINA ALCOMENDRAS, SANTA CLARA COUNTY RECORDER

BY: *Regina Alcomendras*
DEPUTY