

PARCEL MAP No. 2423

FOR: DANIEL J. BARNETT (1994007828)

BEING A PORTION OF SECTION 23, T. 6 N., R. 11 E., M.D.M.
AMADOR COUNTY, CALIFORNIA

SCALE: 1" = 200'

TOMA and ANDERSON
LAND SURVEYORS - PLANNERS
41 Summit Street
Jackson, Ca 95642
(209) 223-0156
FAX (209) 223-5653

MARCH, 1994

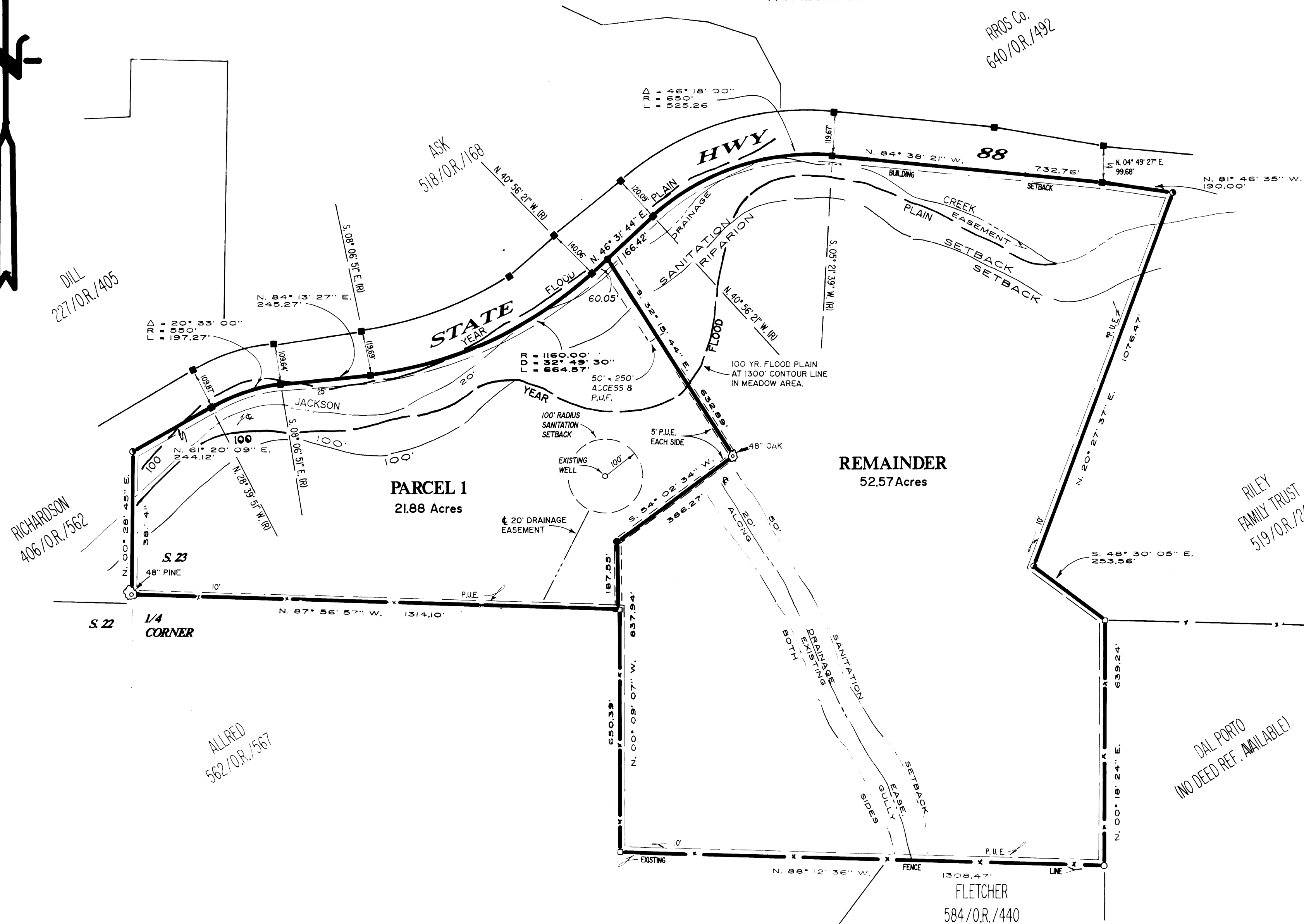
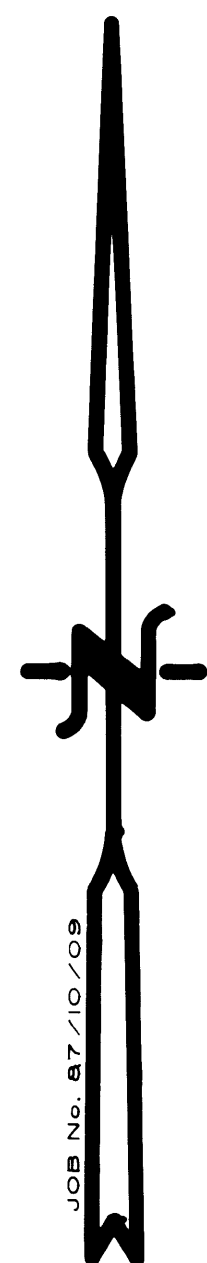

NOTES and LEGEND

- DENOTES 3/4" REBAR TAGGED L.S. 3570 AND SET ON THIS SURVEY.
- DENOTES 5/8" REBAR TAGGED L.S. 3570 AND FOUND ON THIS SURVEY.
- DENOTES 1/2" IRON PIPE TAGGED L.S. 3488 AND FOUND ON THIS SURVEY.
- DENOTES 6" CONCRETE HIGHWAY MONUMENT FOUND ON THIS SURVEY.
- DENOTES FENCE ANGLE POST TAGGED L.S. 3570 AND FOUND ON THIS SURVEY.

THE MERIDIAN OF THIS SURVEY IS IDENTICAL TO 45-M-39, THE BEARING WHICH IS S. 09° 50' 54" E.

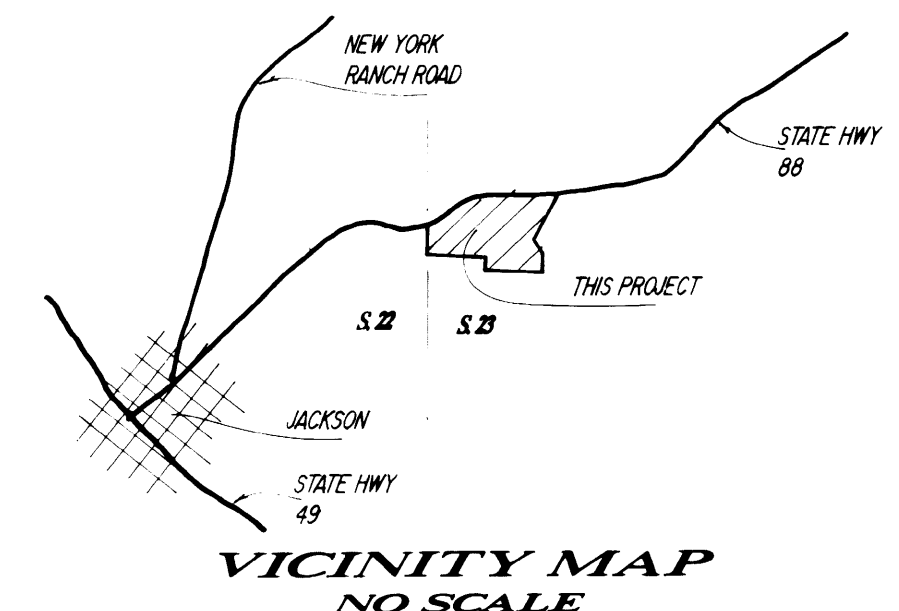

VICINITY MAP
NO SCALE