

Surveyor's Certificate:

This map correctly represents a survey made by me in conformance with the requirements of Chapter 15 of Div. 3 of the Business and Professions Code at the request of Vera O. Heron in Antelope Valley.

R. C. Downer
R. C. Downer, R.C.E 9045

County Surveyor's Certificate:

This map has been examined for conformance with the requirements of Chapter 15 of Div. 3 of the Business and Professions Code this _____ day of _____, 19____.

County Surveyor

Recorder's Certificate:

Filed for record this 25th day of October, 1963 at 3:00 PM, in Book 3 of Maps at page 98 at the request of Vera O. Heron

Les D. DeLong
County Recorder

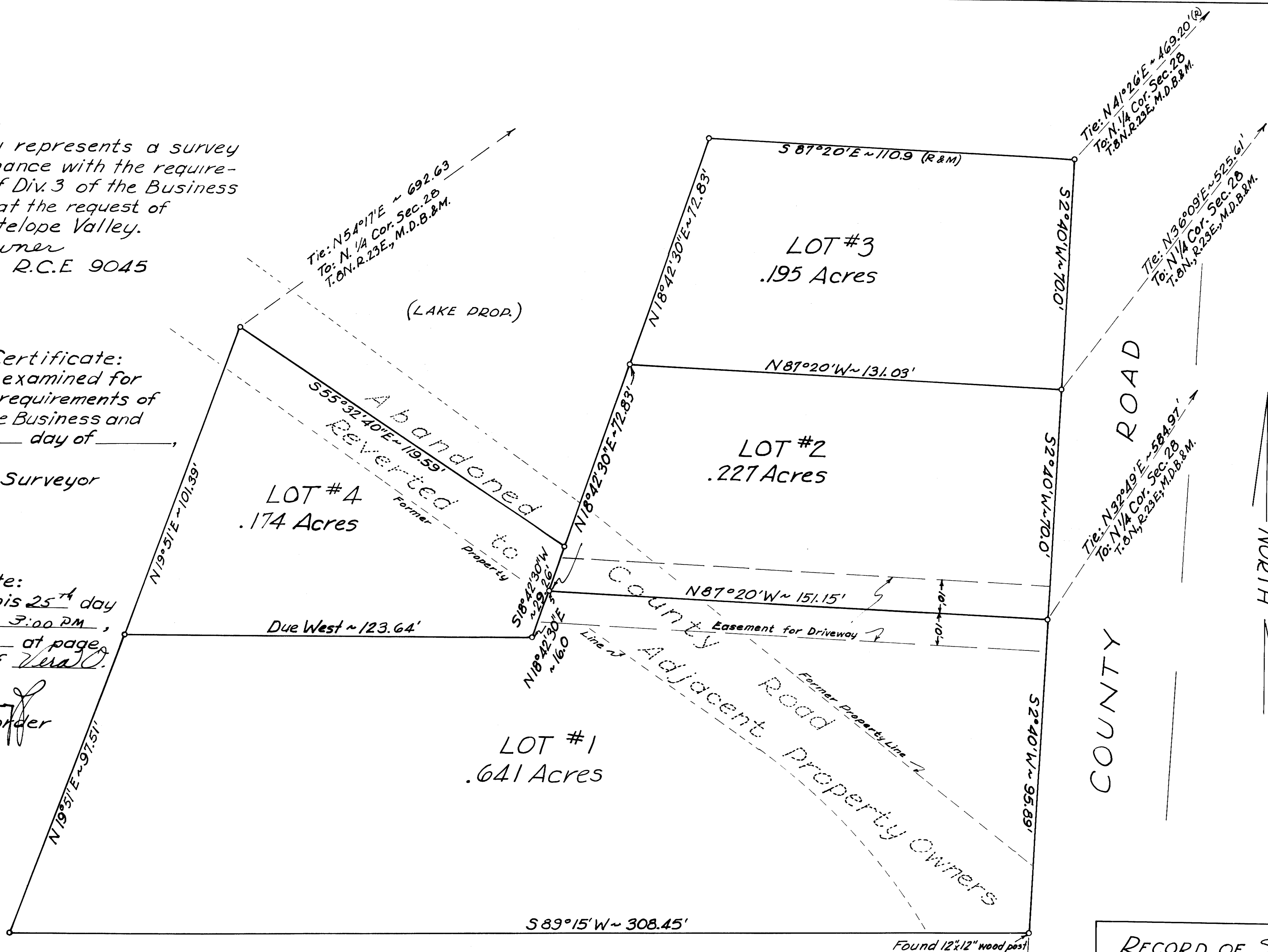

The bearing of the section line between Sections 21 and 28 T. 8 N., R. 23 E., M. D. B. & M., ~ N 89° 15' W, is the basis of bearings for this survey.

All corners marked o are 1/2" pipe corners except the SE Cor. Lot #1, a 12" x 12" post. All lot dimensions are measured.

RECORD OF SURVEY
PROPERTY OF
VERA O. HERON

WALKER, CALIF.
Sec. 28, T. 8 N., R. 23 E., M. D. B. & M.
SCALE: 1" = 20' OCT. 12, '63
R. C. Downer R. E 9045