

BASIS OF BEARINGS: The West line of Kirkwood Meadows Drive as shown on the map of KIRKWOOD MEADOWS, UNIT NO. 2 filed for record in Book 3 of Subdivision Maps, Page 91, Amador Co. Records, which bears $S28^{\circ}35'E$.

NOTES:

- 1) This map is filed for the purposes of removing the Greenbelt Setback Line and the Building Setback Line as shown on Parcels 1 & 2 of Parcel Map No. 1570, 27 M 43.
- 2) The Subterranean Drainage Easement shown hereon is defined for the purposes of this map as being an easement for drain pipe purposes lying entirely beneath the surface of the ground and occupying a vertical space 10 feet wide as shown by the easement side lines delineated hereon, the upper limit of said vertical space being a surface or plane which is tangent to the high point of the outside wall of the drain pipe that is or will be constructed within said easement sidelines; excepting therefrom the space occupied by foundations, footings or other structures that may be constructed within said vertical space described above and outside wall of drain pipe.

**PARCEL MAP No. 1845 for HAHNENKAMM RESORTS, INC.,
and for JOHANNES LAMPRECHT and MICHAEL S. PARR**
A RESUBDIVISION OF PARCELS 1 & 2 OF PARCEL MAP No 1570, 27 M 43, SECTION 27,
T. 10 N., R. 17 E., M. D. B. & M. IN THE UNINCORPORATED AREA OF AMADOR COUNTY, CALIFORNIA.

DEED No 300 O.R. 20 & 339 O.R. 112

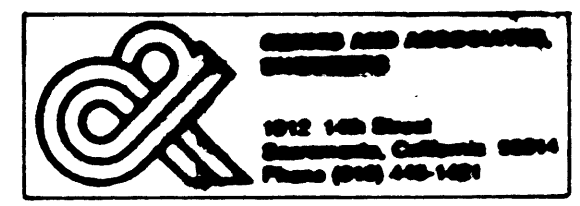

SHEET 2 OF 2

SCALE: 1" = 30'

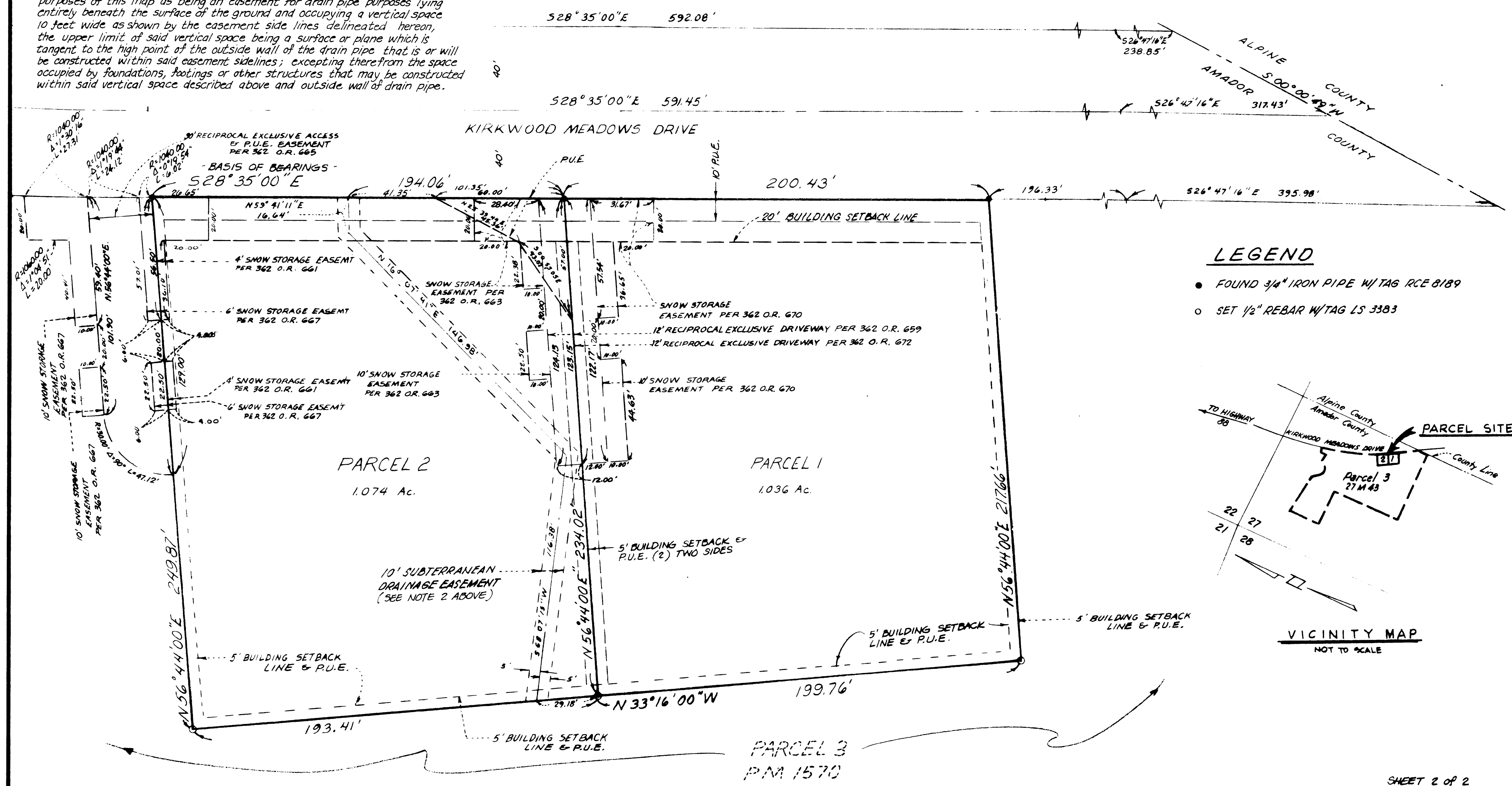

LEGEND

- FOUND 3/4" IRON PIPE W/TAG RCE 8189
- SET 1/2" REBAR W/TAG LS 3383

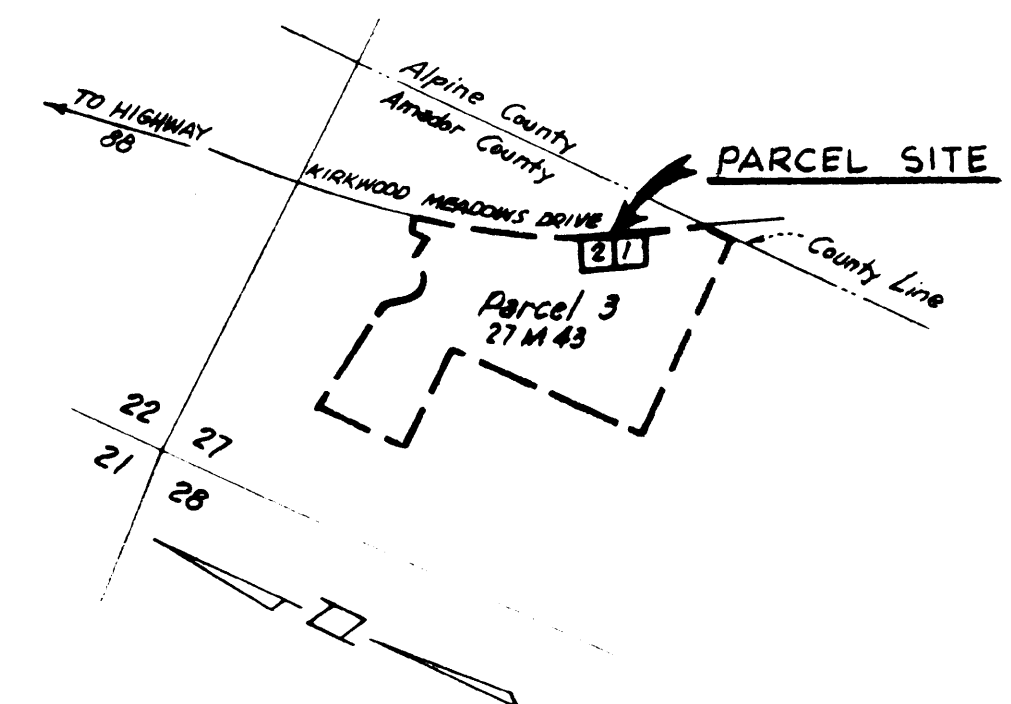

VICINITY MAP
NOT TO SCALE

PARCEL 3
PM 1570