

FILED FOR RECORD
This 5 day of Sep 1968
At 1:00 P.M.
PARCEL MAPS Vol. 5 PAGE 147
At request of Co. Surveyor
Steve Nelson, Co. Recorder
By Royce E. Lewis Deputy
Inst. No. 47801
Fee \$5.00 Paid.

5-PM-147

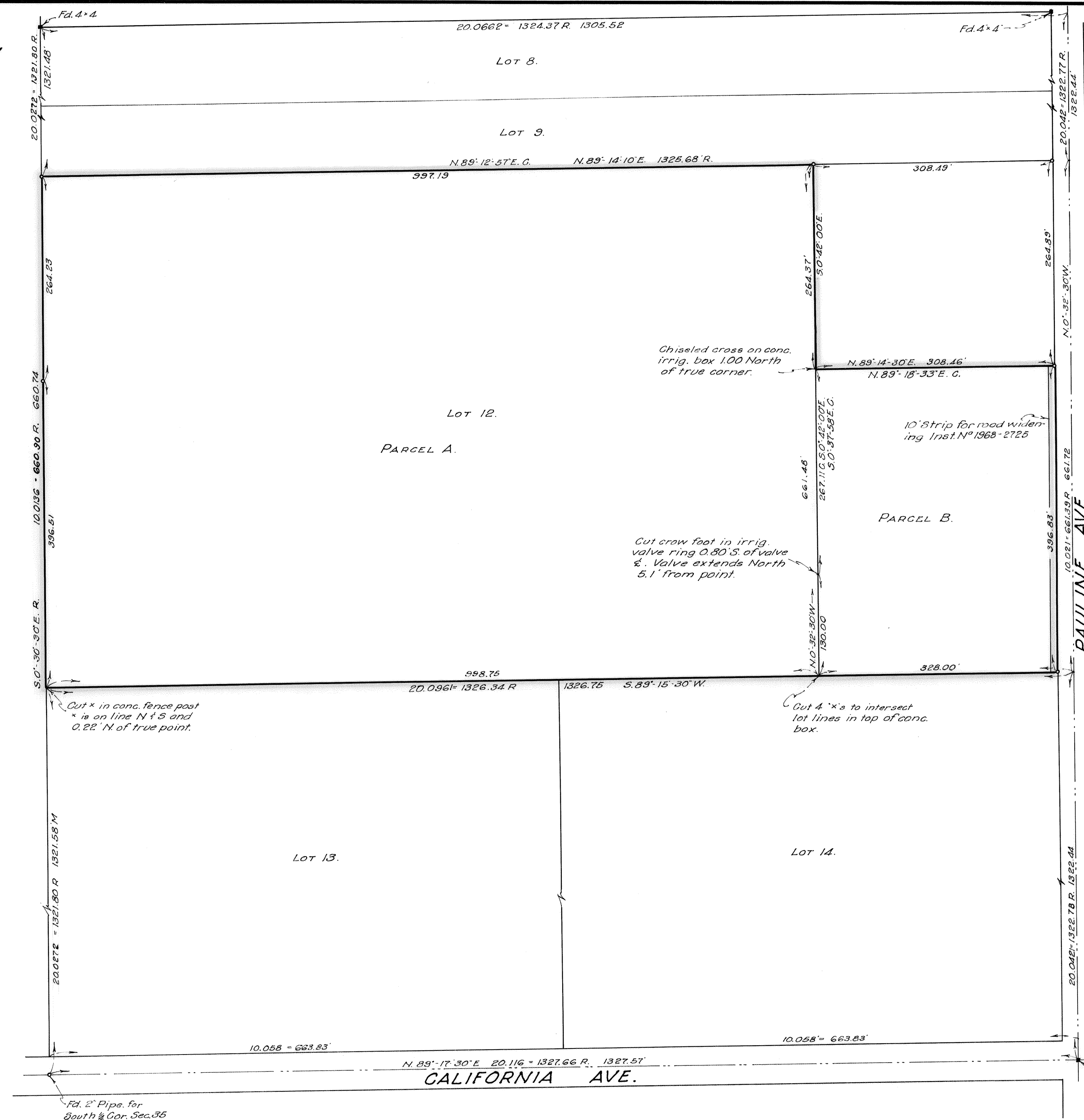

Basis of Bearings: N.0°-32'-30"W. for center line of Pauline Ave as per Stanislaus County Recorder's Inst. No. 1949-2455 recorded in Official Records Vol. 954-568.

PARCEL MAP
PORTION OF LOT 12 - SMITH & SWEET TR.
SEC. 35 T.3S, R.8E. M.D.B. & M.
SCALE: 1" = 100' Nov. 1967

NOTE:-
Data shown is from the Smith and Sweet Tract, Maps Vol. 4-38 and from an unrecorded survey dated Sept. 1947 by C.L. Bundy L.S. 2092 and revised Dec. 28, 1948, with further revisions July, 1954 by Edison S. Ayer L.S. 2803.
R - Smith & Sweet Tr. distances or bearings - distances were originally in chains.
C - Calculated from field work.
All undenoted data is from above surveys.
• 1/4" Pipe set on above survey.

This map has been examined this 5th day of September 1968 for conformance with the requirements of Section 11575 of the Subdivision Act.

R.G. Barbite, County Surveyor
By Royce E. Lewis Deputy.

This map was prepared by me and was compiled from record data in conformance with the requirements of the Subdivision Map Act at the request of MELVIN T. MENZIES Nov. 1967
I hereby certify that it conforms with the tentative map and the conditions of approval thereof; that all provisions of applicable state law and local ordinances have been complied with.

Walter Deatch
Registered Civil Engineer N° 6693.

2691A

5-PM-147