

RECORD OF SURVEY FOR BRUNSON

BEING PARCEL 3-D OF 24-M-46, A PORTION OF THE SOUTHWEST 1/4 OF SECTION 5, T.6 N., R. 10 E., M.D.M., AMADOR COUNTY, CALIFORNIA

DEED: 354 O.R. 496

- LEGEND
- FOUND 1/2 INCH IRON PIPE TAGGED LS3488 PER 27-M-35.
  - SET 5/8 INCH REBAR TAGGED LS 3488.
  - CALCULATED POINTS ONLY PER 24-M-46.
  - R&M INDICATES RECORD AND MEASURED PER 27-M-35.
  - ( ) INDICATES RECORD DATA PER 24-M-46.
  - ==== INDICATES 12' DIET ROAD.
- BASIS OF BEARINGS IS THE NORTH LINE OF PARCEL 1 OF 27-M-35.

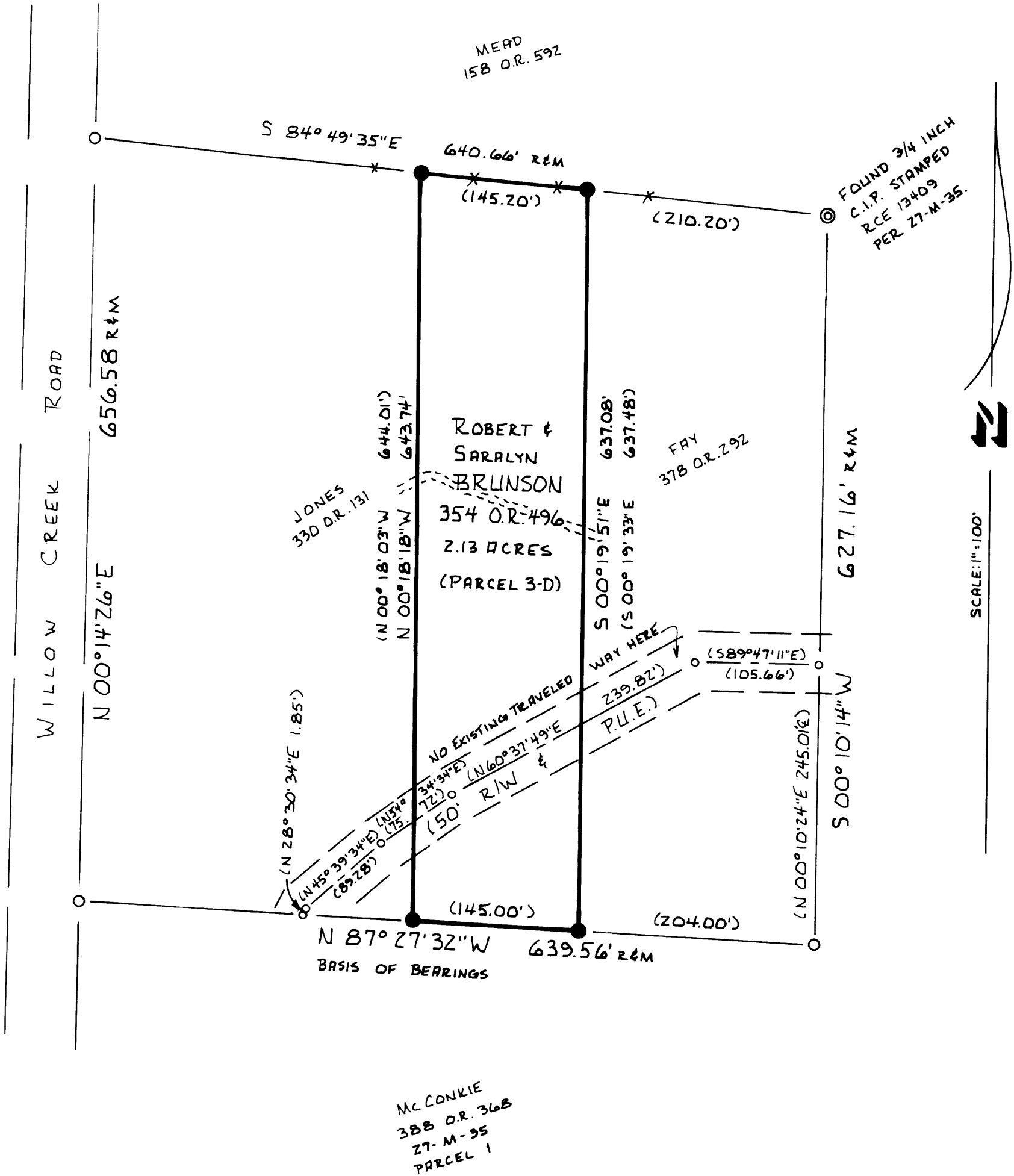

SURVEYOR'S CERTIFICATE

THIS MAP CORRECTLY REPRESENTS A SURVEY MADE BY ME OR UNDER MY DIRECTION IN CONFORMANCE WITH THE REQUIREMENTS OF THE LAND SURVEYORS' ACT AT THE REQUEST OF ROBERT BRUNSON IN MARCH, 1983.

Robert E. Hamm  
ROBERT E. HAMM  
L.S. 3488  
APRIL 1983  
DATE

COUNTY SURVEYOR'S CERTIFICATE

THIS MAP HAS BEEN EXAMINED FOR CONFORMANCE WITH THE REQUIREMENTS OF THE LAND SURVEYORS' ACT THIS 12 DAY OF April, 1983.

C. Lee DeLange  
C. LEE DELANGE L.S. 4066  
DEPUTY COUNTY SURVEYOR

COUNTY RECORDER'S CERTIFICATE

FILED THIS 22<sup>nd</sup> DAY OF April, 1983.  
AT 9:26 A.M. IN BOOK 36 OF MAPS AND PLATS  
AT PAGE 65 AT THE REQUEST OF ROBERT HAMM.

Sheldon D. Johnson  
SHELDON D. JOHNSON  
COUNTY RECORDER  
BY M. Arnesen  
DEPUTY

2038  
\$6.00 pd.

ROBERT E. HAMM  
LAND SURVEYOR-LS3488

P.O. BOX 935 OR  
114 MAIN ST., #210  
JACKSON, CA. 95642  
PHONE (209) 223-1061