

BUILDING RESTRICTION
NOTE: ONLY A SINGLE FAMILY ATTACHED UNIT OR TOWNHOUSE CAN BE BUILT ON EACH PARCEL.

BASIS OF BEARINGS

THE BEARINGS SHOWN ON THIS MAP ARE BASED ON THE SOUTHWESTERLY LINE OF CHURCH STREET AS FOUND MONUMENTED AND RECORDED AS SOUTH 24°29' EAST ON RECORD OF SURVEY FILED IN BOOK 164 OF MAPS, AT PAGE 25, SANTA CLARA COUNTY RECORDS.

LEGEND

- --- DENOTES SET 3/4" IRON PIPE/TAGGED C.E. 17186
- --- DENOTES FOUND MONUMENTS AS NOTED
- () --- DENOTES RECORD DATA PER RECORD OF SURVEY, 164 MAPS 25
- < > --- DENOTES RECORD DATA PER "BARRETT AND MACK SUBDIVISION OF LOT 7, OF THE CATHERINE DUNNE RANCH MAP NO.5", BOOK F-3 OF MAPS, PAGE 100
- DENOTES DISTINCTIVE BORDER LINE
- DENOTES NEW LOT LINE
- DENOTES ORIGINAL LOT LINE PER 'F-3' MAPS 100
- DENOTES FORMER LOT LINES

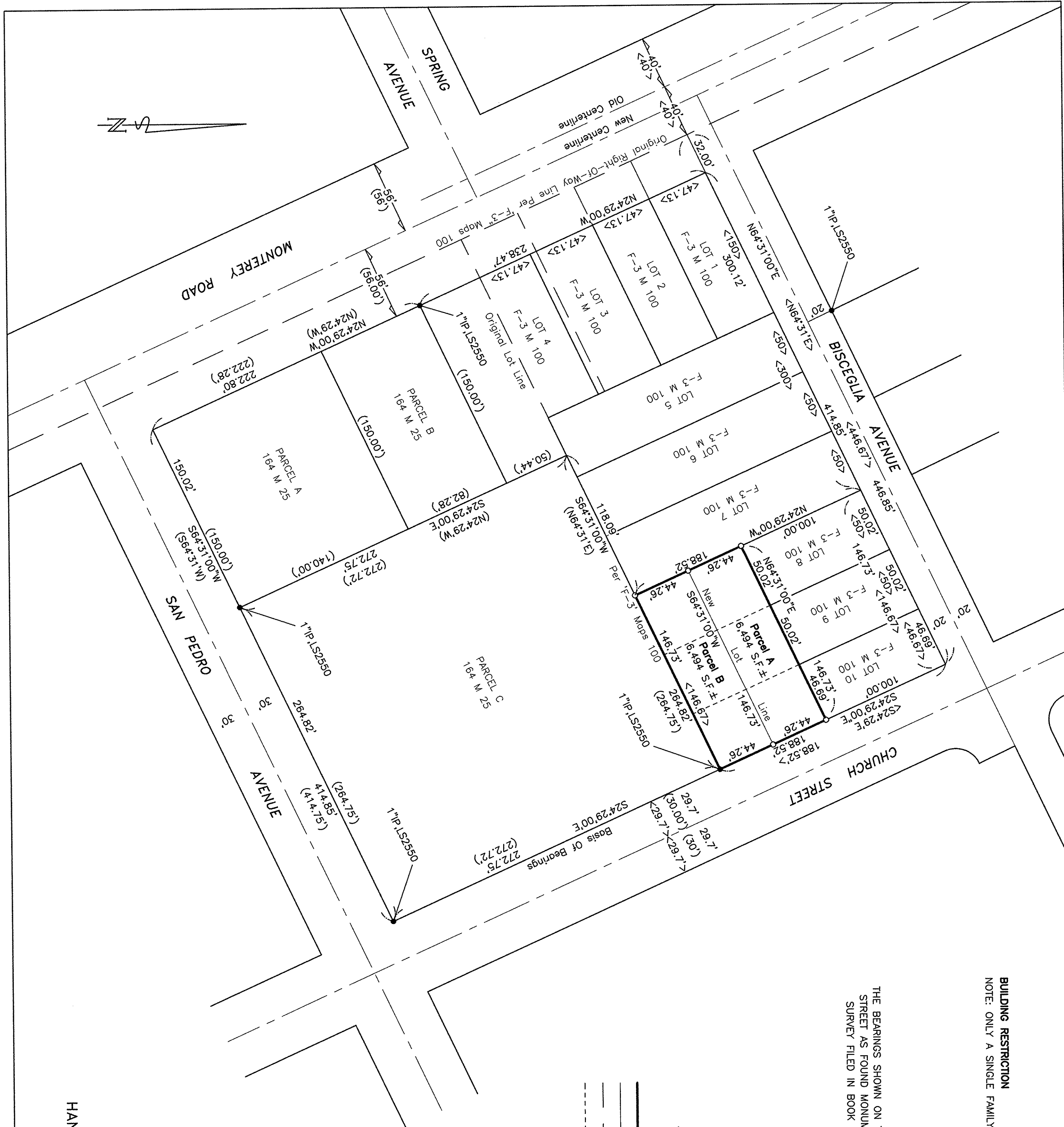

**LOT MERGER
PARCEL MAP**

IN THE INCORPORATED TERRITORY
OF THE CITY OF MORGAN HILL,
SANTA CLARA COUNTY, CALIFORNIA
PORTIONS OF LOTS 8, 9, & 10
"BARRETT AND MACK SUBDIVISION OF LOT 7,
OF THE CATHERINE DUNNE RANCH MAP NO. 5"
BOOK 'F-3' OF MAPS, AT PAGE 100
SANTA CLARA COUNTY RECORDS

DECEMBER, 2001
SCALE 1" = 50'
HANNA & BRUNETTI - CIVIL ENGINEERS & LAND SURVEYORS
7651 EIGLEBERRY STREET, GILROY, CALIFORNIA
SHEET 2 OF 2 SHEETS
JN 01142

16301860

12

749
12/12